

Vahram BABAYAN

TRIO

"LINZ"

for Violin, Violoncello and Piano

Score

TRIO "LINZ"

for Violin, Violoncello and Piano

Opus 131 (2001)

Durata 25 min.

Animato $\text{♩} = 120$

Vahram BABAYAN

Violino

Violoncello

Piano

p poco a poco cresc.

5

1

ff

ff

13

ff

sfz

sfz

sfz

sfz

Ped

16

sfz

sfz

19

2

tr

tr

sfz

22

25

ritard.

3 Moderato $\text{♩} = 92$

32

mp *p cresc.*

mp *p cresc.*

mp *p cresc.*

35

mp *p cresc.*

mp *p cresc.*

mp *p cresc.*

Ped.

38

mf cresc. *f*

mf cresc. *f*

mf cresc. *f sfz*

sfz *Ped.*

51

p *f*
sul pont. *ord.*
p *f*

54

p *f*
sul pont. *ord.*
p

58

p *f*
Ped.

61

p cresc.

6 6 6 6

63

mf

f

f

arco

5

Ped.

66

cresc.

cresc.

cresc.

3 3 3 3 3 3 3 3

69

sfz
ff
sfz
ff
sfz
ff
sfz

72

rit. 6 Tempo I

rit. 6 Tempo I
p
mf
pp

76

p cresc.
p cresc.
cresc.

80

mf

mf

83

mf

86

f

f

Ped.

89

92

95

98

molto cresc.

molto cresc.

molto cresc.

100

molto cresc.

molto cresc.

molto cresc.

102

ff

ff

ff

105

107

109

111

113

116

9

129

G.P. Moderato $\text{♩} = 92$

10 Animato $\text{♩} = 120$

134

138

142

145

11

151

154

157

rit.

molto rit.
con sord.

p

12 Moderato ♩ = 92

senza sord.
pizz.

174

174

pizz. 3

p

p

177

arco *p*

arco 3

p

Ped.

180

pp

pp

pp

II

Animato $\text{♩} = 120$

4

p

pizz.

mp

1

mp

10

2

13

16

19

22

3

28

31

34

4

40

43

46

Trill

p.

49

mf

52

cresc.

55

58

5

61

64

67

6

82

85

7

87

90

93

96

99

sffz
sfz
sffz
sfz

sffz
sffz
sffz
sfz
sfz
sfz
sfz

Larghetto $\text{♩} = 60$

101

sffz
sffz
sffz
sfz
sfz
sffz
sffz
sfz
sffz
sffz
sfz
sffz
sffz
sfz
sffz
sffz
Red.

104

sffz
dim.
sffz
dim.
sffz
dim.
sfz
sfz
sfz
sfz

8

112

III

Larghetto ♩ = 60

11 1

mp

p < mp

p *mp*

15

18

mf *f*

mf *f*

20

23

27

30

mp 3 *cresc.*

sul pont.

34

mf *gliss.*

37

ord.

3

43

46

4

49

p

p

6 7 10

51

ff

pizz. *arco*

ff sfz sfz sfz sfz sfz sfz

ff sfz

sfz sfz sfz sfz sfz

54

p

p

58

p *p* *G.P.*

5

p *p* *p*

68

p *p* *p*

Ped.

73

77

81

6

85

pizz. 3 3
p

pizz. 3 3
p

Ped.

89

arco

pizz. 3 3

arco

p

p

7

93

arco

p

p

arco

p

7

3

97

p

p

101

cresc.

cresc.

cresc.

105

mf

mf

mf

cresc.

7

116

118

Maestoso $\text{♩} = 84$

8

122

124

127

130

133

136

9

con sord.

142

rit.

Tempo I

10

senza sord.

148

152

cresc.

cresc.

p

cresc.

156

11

159

mf

cresc.

mf

cresc.

mf

cresc.

162

G.P.

G.P.

G.P.

166

f

f

f

170

cresc.

ff

cresc.

ff

cresc.

ff

174

quasi campanelli

p

178

p

pizz.

p

182

pizz.

p

186

194

13

sul pont.

arco sul pont.

200

203 *ord.*

dim.

ord.

dim.

dim.

206

morendo *molto dim.*

morendo *molto dim.*

morendo *molto dim.*

molto rit.

209

molto morendo *ppp*

molto morendo *ppp*

molto morendo *ppp*

Austria - Germany

Violino

TRIO "LINZ"

for Violin, Violoncello and Piano

Opus 131 (2001)

Durata 25 min.

I

Animato $\text{♩} = 120$

Vahram BABAYAN

8

1 Vc.

13

16

19

2

22

25

ritard.

Violino

79 *p cresc.* *mf*

83

86 *f* 3 3 3 3

89 3 3

93 *cresc.* 7 3 3

96 *molto cresc.*

100 3 3 3 3 *ff*

103 3 3 3 3 3 3 3

105 8

142 **2** *ff*

147 **11**

151

154 *rit.* **3**

molto rit. **12** *Moderato* ♩ = 92 *senza sord. pizz.*

con sord. **2** *p*

166

169 *(pizz.)* **3** *p*

172 *(pizz.)* **3** *p*

175

178 *arco* **2**

1

Animato $\text{♩} = 120$

6

Vc.
pizz.
mp

3

2

pizz.
mf

14

17

f

20

arco

3

23

26

29

32

sub. p

2

4

6

78

81

84

87
cresc.

90

94

97

Larghetto $J = 60$

106
p attacca

III

Larghetto $\text{♩} = 60$

58

G.P.

5

69

74

79

6

92

97

139 9 *con sord.* *p* *rit.*

Tempo I 10 *senza sord.* *p* *b \bar{a}*

154 *cresc.* *p* 3

158 11 *mf* *cresc.*

163 *f* *G.P.* *f*

167 *f*

170 *cresc.* *ff*

174 12 2 2 *p*

180 *pizz.*
p

184 **5** (*pizz.*)
p

192 **2** *arco*
p

13

sul pont.

ord.
dim. *morendo*

208 *molto dim.* *molto morendo* *molto rit.* *ppp*

Violoncello

TRIO "LINZ"

for Violin, Violoncello and Piano

Opus 131 (2001)

Durata 25 min.

Vahram BABAYAN

Animato $\text{♩} = 120$
8

1

12

17

22

25

ritard.

sfz

3

Moderato $\text{♩} = 92$

p

32

mp

p cresc.

36

mf cresc.

39

f

Violoncello

88 *f*

91 *cresc.*

96 *molto cresc.*

100 *ff*

104

8

sfz

112 *sempre molto cresc.*

117 *fff*

122 *sfz sfz sfz sfz sfz sfz*

126 *sfz sfz sfz sfz sfz sfz sfz sfz*

G.P. Moderato $\text{♩} = 92$

10 Animato $\text{♩} = 120$

2 *p* 3 3 3 *cresc.* 3

137 *ff*

141 *f* 3 3

11

145 3

151 *tr* 3 3

155 3

rit. *sfz* *p* *molto rit.*

12 Moderato ♩ = 92

pizz.
p

165

arco
p

171

173

pizz. *p*

176

arco

179

II

Animato $\text{♩} = 120$

6

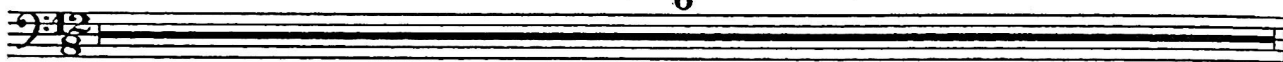

1

22

4

p

40

43

cresc.

46

49

mf

52

cresc.

56

5

f

63

66

cresc.

6

69

72 *sfz*
ff

76

79

82

85 *tr*

7

cresc.

92

95

98 *fff* *sfz* *fffz* *fffz*

III

Larghetto ♩ = 60

1-3

p

4-6

mp

7-9

p

1

10-17

p < mp

18-20

mf *f*

21-23

pizz. *p*

2

24-26

arco *cresc.*

27-34

3 *sul pont.*

35-37

mf *gliss.* *ord.*

3

39

42

45

4

49

arco

57

5

67

68

74

6

79

84

pizz.
p

arco
p

pizz.
p
arco

95

p

99

p
cresc.

103

p
cresc.

107

mf
mf *cresc.*

112

f

116

f

118

f
arco

Violoncello

Maestoso ♩ = 84

8

118 *accel.* 3 3 3 3 3 *cresc.* 6 6 6 6

122 6 6 6 6 6 6 *ff*

125 *ff*

130 *sfz* *fff* *ff*

136 *p* *rit.*

Tempo I

10

141 *pp* *p*

151 *p*

154 *cresc.*

158 *mf*

11

161 *cresc.* *f* G.P.

166

f

170

cresc. *ff*

12

6 *pizz.*

p

185

3 (*pizz.*) *p*

13

arco 3 *pizz.* *arco sul pont.*

p

199

ord. *dim.*

206

morendo *molto dim.* *molto morendo* *ppp*

molto rit.